Sport Lisboa e Benfica vs HC Vardar 1961

40 - 35

(24 - 16)

Match ended: 60:00

POR

MKD

26 M830 R3
020

Referees: Péter Horváth (HUN), Balázs Marton (HUN)

Throw-off: 17.02.2026, 17:45
Pav. Luz No. 2, Lisboa / POR

Match Statistics Overview

Sport Lisboa e Benfica (POR)				HC Vardar 1961 (MKD)		
Total	1st half	2nd half		2nd half	1st half	**Total**
40	24	16	Goals	19	16	**35**
61	31	30	Shots	24	26	**50**
66%	77%	53%	Shot Percentage	79%	62%	**70%**
12	6	6	Turnovers	9	13	**22**
12	6	6	Rule Technical Fouls	9	13	**22**
47%	56%	38%	Attack Percentage	45%	31%	**37%**
57	29	28	Shots on Goal	24	24	**48**
95%	94%	97%	On Target Percentage	100%	92%	**96%**
13	8	5	Saves	12	5	**17**
27%	33%	21%	GK Save Percentage	43%	17%	**30%**
2	0	2	7m Goals	2	2	**4**
3	1	2	7m Shots	2	4	**6**
66%	0%	100%	7m Percentage	100%	50%	**66%**
0	0	0	Fast Break Goals	0	0	**0**
8	2	6	Powerplay goals	2	0	**2**
4	0	4	Shorthanded goals	4	1	**5**
5	5	2	Most goals in succession	3	2	**3**
0	0	0	Yellow Cards	2	0	**2**
2	0	2	2 min Suspension	4	2	**6**
0	0	0	Red Cards	1	0	**1**
3	1	2	Team Timeouts	0	0	**0**

Match Statistics Shots

Sport Lisboa e Benfica (POR)

Total
Shots (61)

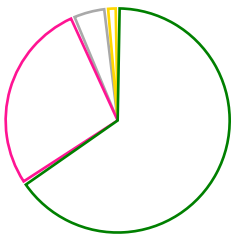

40 [66%]
17 [28%]
3 [5%]
1 [2%]

1st Half
Shots (31)

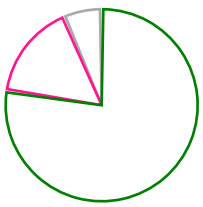

24 [77%]
5 [16%]
2 [6%]

2nd Half
Shots (30)

16 [53%]
12 [40%]
1 [3%]
1 [3%]

HC Vardar 1961 (MKD)

Total
Shots (50)

[70%] 35
[26%] 13
[4%] 2

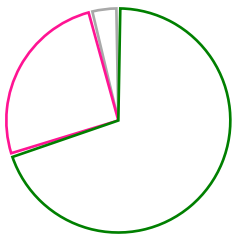

2nd Half
Shots (24)

[79%] 19
[21%] 5

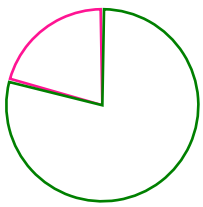

1st Half
Shots (26)

[62%] 16
[31%] 8
[8%] 2

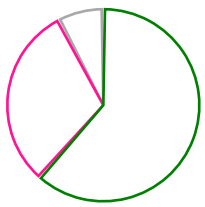

Goals Saves Missed Posts Blocks

Player Statistics: Sport Lisboa e Benfica (POR)

Goalkeeper		Total				All Saves/Shots					
No.	Name	Saves	Shots	%	GC	7M	6M	9M	Wing	BT	FB
16	LUAN DA ROSA Rangel (BRA)	5	15	33	10	33% (2/6)	33% (3/9)				
41	CAPDEVILLE Gustavo	8	33	24	25		21% (6/28)	50% (1/2)	33% (1/3)		
	TOTALS	**13**	**48**	**27**	**35**	**33% (2/6)**	**24% (9/37)**	**50% (1/2)**	**33% (1/3)**		

Player			Total			All Goals/Shots							Additionals			Punishments		
No.	Name	Pos.	Goals	Shots	%	7M	7M%	6M	9M	Wing	BT	FB	Ass.	ST	BL	YC	2m	RC
2	SÁNCHEZ-MIGALLÓN Miguel (ESP)		3	3	100			1/1		2/2							1	
4	HEDBERG Christopher (SWE)		1	4	25				0/1	1/3								
5	CAVALCANTI Gabriel		1	2	50			1/2					3					
6	FREIRE MENDES Miguel		0	0	0													
7	TOBAR VALENCIA Stiven (ISL)		6	8	75			3/5		3/3			1				1	
9	OLIVERAS FLORETA Pau (ESP)		1	1	100			1/1										
11	FERREIRA ALMEIDA MOREIRA Bélone		1	3	33			1/3					10					
15	BARBEITO SORIANO Alejandro (ESP)		4	7	57			4/7					4					
16	LUAN DA ROSA Rangel (BRA)		0	0	0													
20	FRANÇA SILVA Fábio		6	7	86			6/7										
22	BORGES HERNÁNDEZ Alexis		0	0	0													
23	EL KORCHI FERNÁNDEZ Ismael (ESP)		0	1	0			0/1					2					
41	CAPDEVILLE Gustavo		0	0	0								1					
55	VAILUPAU Mikita (BLR)		7	11	64	2/3	66%	3/4		2/4								
97	TABOADA Reinier (NED)		6	9	67			6/8	0/1				2	2				
99	RODRÍGUEZ Javier (ESP)		4	5	80			4/5										
	Player TOTALS		**40**	**61**	**66**	**2/3**	**66%**	**30/44**	**0/2**	**8/12**			**23**	**2**			**2**	

Officials		Punishments		
No.	Name	YC	2m	RC
A	DE CARVALHO CORTE REAL Pedro			
B	GONZÁLEZ Jesús			
C	MARQUES João Eduardo			
D	GROENEWALD JACQUES Jan			
X	UNKNOWN			
	TEAM			
	TOTALS		**2**	

Player Statistics: HC Vardar 1961 (MKD)

Goalkeeper		Total				All Saves/Shots					
No.	Name	Saves	Shots	%	GC	7M	6M	9M	Wing	BT	FB
12	FERREIRA Miguel (POR)	7	18	38	11	50% (1/2)	45% (5/11)	100% (1/1)	0% (0/4)		
25	WALACH Milosz (POL)	10	39	25	29	0% (0/1)	22% (7/31)	100% (1/1)	33% (2/6)		
	TOTALS	**17**	**57**	**29**	**40**	**33% (1/3)**	**28% (12/42)**	**100% (2/2)**	**20% (2/10)**		

Player			Total			All Goals/Shots							Additionals			Punishments		
No.	Name	Pos.	Goals	Shots	%	7M	7M%	6M	9M	Wing	BT	FB	Ass.	ST	BL	YC	2m	RC
2	STOJANOVSKI Mario		0	0	0													
4	BONO Nicolas (ARG)		2	3	67	1/2	50%	1/1										
9	GEORGIEVSKI Goce		0	0	0													
10	KEITA Mahamadou (FRA)		0	1	0			0/1								1	2	
12	FERREIRA Miguel (POR)		0	0	0													
13	MITROVIC Uroš (SRB)		4	9	44			4/8	0/1				2				3	1
14	TANKOSKI Mario		0	1	0			0/1										
18	LAZAREVSKI Milan		2	2	100			2/2										
21	MARCINIAK Marek (POL)		0	0	0													
23	MATIABA-TUZOLANA Michel Junior		8	9	89	3/3	100%	4/4		1/2			1					
24	HORIHA Dmytro (UKR)		9	11	82			8/10	1/1				3					
25	WALACH Milosz (POL)		0	0	0													
34	FRANCISCO DA SILVA Joao Pedro		0	1	0	0/1	0%						1					
66	MALUS Jaka (SLO)		3	6	50			3/5	0/1				3					
71	PINTO Miguel (POR)		4	4	100			3/3		1/1								
78	JANKOWSKI Wiktor (POL)		3	3	100			3/3									1	
	Player TOTALS		**35**	**50**	**70**	**4/6**	**66%**	**28/38**	**1/3**	**2/3**			**10**			**1**	**6**	**1**

Officials			Punishments		
No.	Name		YC	2m	RC
A	CUPIC Tomislav				
B	CUPIC Ivan		1		
C	KELENTRIC Mario				
D	BOJADJISKA Nikolina				
E	JOVANOVSKI Matej				
	TEAM		1		
	TOTALS		**2**	**6**	**1**

Play-by-play 1st half

Sport Lisboa e Benfica (POR)				HC Vardar 1961 (MKD)	
		0 - 1		Goal Mitrovic, Uroš (13)	00:40
00:50	Technical fault Nr. 11		TF		
00:50	Turnover				
		0 - 2		Goal Pinto, Miguel (71)	00:53
01:09	Missed shot Vailupau, Mikita (55)				
			TF	Technical fault Horiha, Dmytro (24)	01:20
				Turnover	01:20
01:25	Goal Tobar Valencia, Stiven (7)	1 - 2			
			TF	Technical fault Horiha, Dmytro (24)	01:59
				Turnover	01:59
02:01	Goal Taboada, Reinier (97)	2 - 2			
		2 - 3		Goal Horiha, Dmytro (24)	02:11
02:44	Shot Rodríguez, Javier (99) saved				
		2 - 4		Goal Matiaba-Tuzolana (23)	02:46
03:28	Technical fault Taboada (97)		TF		
03:28	Turnover				
			TF	Technical fault Malus, Jaka (66)	03:37
				Turnover	03:37
03:40	Goal Tobar Valencia, Stiven (7)	3 - 4			
		3 - 5		Goal Horiha, Dmytro (24)	03:52
04:26	Technical fault Nr. 15		TF		
04:26	Turnover				
		3 - 6		Goal Matiaba-Tuzolana (23)	04:28
04:42	Technical fault Nr. 15		TF		
04:42	Turnover				
				Missed shot Mitrovic, Uroš (13)	04:49
04:57	Shot Tobar Valencia (7) saved				
			TF	Technical fault Malus, Jaka (66)	05:03
				Turnover	05:03
05:06	Goal Sánchez-Migallón, Miguel (2)	4 - 6			
			TF	Technical fault Mitrovic, Uroš (13)	05:50
				Turnover	05:50
06:29	Shot Taboada, Reinier (97) saved				
		4 - 7		Goal Jankowski, Wiktor (78)	06:35
06:41	Team Timeout		TTO		
07:08	Goal Barbeito Soriano (15)	5 - 7			
				Missed shot Mitrovic, Uroš (13)	07:23
08:01	Goal Rodríguez, Javier (99)	6 - 7			
				Shot Matiaba-Tuzolana (23) saved	08:16
08:44	Goal Ferreira Almeida Moreira (11)	7 - 7			
			7	7m Shot Francisco da Silva (34) saved	08:56
		7 - 8		Goal Jankowski, Wiktor (78)	09:31
09:39	Goal Taboada, Reinier (97)	8 - 8			
				Shot Mitrovic, Uroš (13) saved	09:55
09:59	Goal Tobar Valencia, Stiven (7)	9 - 8			

Play-by-play 1st half

Sport Lisboa e Benfica (POR)				HC Vardar 1961 (MKD)	
		9 - 9		Goal Pinto, Miguel (71)	10:06
10:39	Goal Rodríguez, Javier (99)	10 - 9			
		10 - 10		Goal Malus, Jaka (66)	10:48
11:29	Goal Taboada, Reinier (97)	11 - 10			
			TF	Technical fault Horiha, Dmytro (24)	12:03
				Turnover	12:03
12:06	Goal Vailupau, Mikita (55)	12 - 10			
			TF	Technical fault Lazarevski (18)	12:41
				Turnover	12:41
13:10	Technical fault Taboada (97)	TF			
13:10	Turnover				
		12 - 11		Goal Matiaba-Tuzolana (23)	13:15
14:00	Goal Tobar Valencia, Stiven (7)	13 - 11			
				Shot Horiha, Dmytro (24) saved	14:13
14:54	Goal Barbeito Soriano (15)	14 - 11			
				Shot Malus, Jaka (66) saved	15:35
16:05	Goal Taboada, Reinier (97)	15 - 11			
		15 - 12		Goal Pinto, Miguel (71)	16:14
16:48	Goal Tobar Valencia, Stiven (7)	16 - 12			
				Shot Malus, Jaka (66) saved	17:27
17:30	Goal Rodríguez, Javier (99)	17 - 12			
		17 - 13		Goal Pinto, Miguel (71)	17:39
18:18	Missed shot Barbeito Soriano (15)				
			TF	Technical fault Keita (10)	18:26
				Turnover	18:26
19:16	Shot Nr. 11 saved				
				Shot Mitrovic, Uroš (13) saved	19:25
20:05	Goal Cavalcanti, Gabriel (5)	18 - 13			
		18 - 14	7	7m Goal Bono, Nicolas (4)	20:29
21:10	Goal Vailupau, Mikita (55)	19 - 14			
			TF	Technical fault Bono, Nicolas (4)	21:24
				Turnover	21:24
22:19	Technical fault Nr. 23	TF			
22:19	Turnover				
			TF	Technical fault Marciniak (21)	22:23
				Turnover	22:23
			2'	2 minutes suspension Keita (10)	23:36
23:39	7m Shot Vailupau, Mikita (55) saved	7			
			TF	Technical fault Nr. 34	24:13
				Turnover	24:13
24:37	Goal Sánchez-Migallón, Miguel (2)	20 - 14			
			TF	Technical fault Nr. 23	25:14
				Turnover	25:14
25:18	Goal França Silva, Fábio (20)	21 - 14			
			7	7m Shot Bono, Nicolas (4) saved	26:17
27:19	Goal Vailupau, Mikita (55)	22 - 14			

Play-by-play 1st half

Sport Lisboa e Benfica (POR)				HC Vardar 1961 (MKD)	
			TF	Technical fault Bono, Nicolas (4)	27:30
				Turnover	27:30
28:12	Goal Vailupau, Mikita (55)	23 - 14			
		23 - 15	7	7m Goal Matiaba-Tuzolana (23)	29:11
29:47	Goal França Silva, Fábio (20)	24 - 15			
			2'	2 minutes suspension Jankowski (78)	29:52
		24 - 16		Goal Bono, Nicolas (4)	29:58

Play-by-play 2nd half

	Sport Lisboa e Benfica (POR)			HC Vardar 1961 (MKD)	
30:27	Shot Taboada, Reinier (97) saved				
		24 - 17		Goal Malus, Jaka (66)	31:11
31:20	Goal Oliveras Floreta, Pau (9)	25 - 17			
		25 - 18	7	7m Goal Matiaba-Tuzolana (23)	32:01
			2'	2 minutes suspension Mitrovic (13)	32:40
32:43	7m Goal Vailupau, Mikita (55)	26 - 18			
		26 - 19		Goal Horiha, Dmytro (24)	33:21
33:38	Shot Hedberg, Christopher (4) saved				
		26 - 20		Goal Horiha, Dmytro (24)	34:46
35:36	Shot Taboada, Reinier (97) saved				
			TF	Technical fault Horiha, Dmytro (24)	35:42
				Turnover	35:42
36:22	Missed shot Hedberg, Christopher (4)				
				Shot Mitrovic, Uroš (13) saved	36:33
36:41	Shot Tobar Valencia (7) saved				
		26 - 21		Goal Mitrovic, Uroš (13)	36:45
36:49	2 minutes suspension Nr. 7				
36:49	Team Timeout				
37:13	Shot Barbeito Soriano (15) saved				
			TF	Technical fault Walach, Milosz (25)	37:38
				Turnover	37:38
37:42	Goal Sánchez-Migallón, Miguel (2)	27 - 21			
		27 - 22		Goal Lazarevski, Milan (18)	38:10
38:43	Goal Hedberg, Christopher (4)	28 - 22			
		28 - 23		Goal Jankowski, Wiktor (78)	39:27
40:02	Shot Barbeito Soriano (15) saved				
40:07	2 minutes suspension Nr. 2				
			TF	Technical fault Nr. 34	40:29
				Turnover	40:29
40:31	Goal Taboada, Reinier (97)	29 - 23			
				Shot Keita, Mahamadou (10) saved	40:46
41:16	Technical fault Nr. 11		TF		
41:16	Turnover				
		29 - 24		Goal Malus, Jaka (66)	41:20
41:51	Goal Barbeito Soriano (15)	30 - 24			
				Yellow card Keita, Mahamadou (10)	42:01
		30 - 25		Goal Mitrovic, Uroš (13)	42:09
42:39	Goal Rodríguez, Javier (99)	31 - 25			
		31 - 26		Goal Mitrovic, Uroš (13)	42:47
43:21	Technical fault Nr. 15		TF		
43:21	Turnover				
			TF	Technical fault Keita (10)	43:25
				Turnover	43:25
43:28	Goal Barbeito Soriano (15)	32 - 26			
			2'	2 minutes suspension Mitrovic (13)	43:30

Play-by-play 2nd half

Sport Lisboa e Benfica (POR)			HC Vardar 1961 (MKD)		
		32 - 27		Goal Horiha, Dmytro (24)	43:48
43:57	Goal Taboada, Reinier (97)	33 - 27			
			TF	Technical fault Malus, Jaka (66)	44:31
				Turnover	44:31
44:32	Goal Tobar Valencia, Stiven (7)	34 - 27			
				Shot Malus, Jaka (66) saved	45:18
45:37	Shot Hedberg, Christopher (4) saved				
		34 - 28		Goal Horiha, Dmytro (24)	45:44
46:14	Goal França Silva, Fábio (20)	35 - 28			
		35 - 29		Goal Lazarevski, Milan (18)	47:17
47:54	Technical fault Cavalcanti (5)	TF			
47:54	Turnover				
			TF	Technical fault Bono, Nicolas (4)	48:25
				Turnover	48:25
48:56	Technical fault França Silva (20)	TF			
48:56	Turnover				
		35 - 30		Goal Horiha, Dmytro (24)	49:00
				Yellow card unknown player	49:38
50:10	Goal França Silva, Fábio (20)	36 - 30			
		36 - 31		Goal Horiha, Dmytro (24)	50:44
			2'	2 minutes suspension Keita (10)	51:22
51:25	7m Goal Vailupau, Mikita (55)	37 - 31			
				Shot Horiha, Dmytro (24) saved	52:53
52:57	Goal Vailupau, Mikita (55)	38 - 31			
			TF	Technical fault Mitrovic, Uroš (13)	53:34
				Turnover	53:34
53:41	Shot on post França Silva (20)				
53:45	Shot Vailupau, Mikita (55) saved				
		38 - 32		7m Goal Matiaba-Tuzolana (23)	54:33
55:16	Shot Vailupau, Mikita (55) saved				
			2'	2 minutes suspension Mitrovic (13)	55:57
				Disqualification Mitrovic, Uroš (13)	55:57
56:20	Technical fault Nr. 23	TF			
56:20	Turnover				
		38 - 33		Goal Matiaba-Tuzolana (23)	56:22
56:50	Technical fault Nr. 23	TF			
56:50	Turnover				
			TF	Technical fault Horiha, Dmytro (24)	57:29
				Turnover	57:29
57:55	Shot El Korchi Fernández (23) saved				
				Shot Tankoski, Mario (14) saved	58:05
58:49	Shot Cavalcanti, Gabriel (5) saved				
		38 - 34		Goal Matiaba-Tuzolana (23)	58:53
59:34	Team Timeout	TTO			
59:34	Goal França Silva, Fábio (20)	39 - 34			
			TF	Technical fault Marciniak (21)	59:52

Play-by-play 2nd half

	Sport Lisboa e Benfica (POR)			HC Vardar 1961 (MKD)	
				Turnover	59:52
59:55	Goal França Silva, Fábio (20)	40 - 34			
		40 - 35		Goal Horiha, Dmytro (24)	59:56
60:00	Shot Nr. 11 saved				

Team Statistics Attack

Sport Lisboa e Benfica (POR)

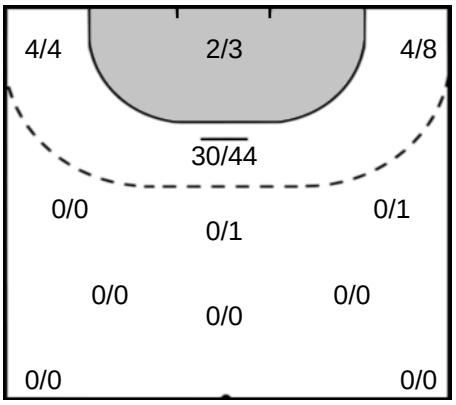

HC Vardar 1961 (MKD)

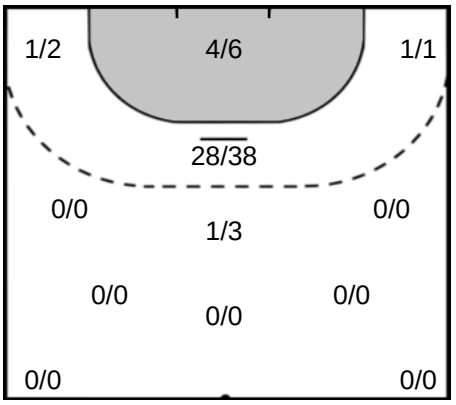

55 VAILUPAU Mikita

Goals: 7
Shots: 11
63 %

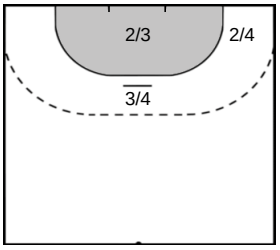

97 TABOADA Reinier

Goals: 6
Shots: 9
66 %

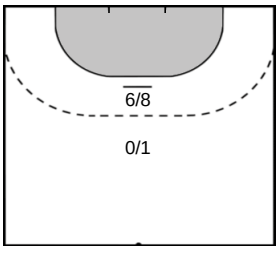

7 TOBAR VALENCIA Stiven

Goals: 6
Shots: 8
75 %

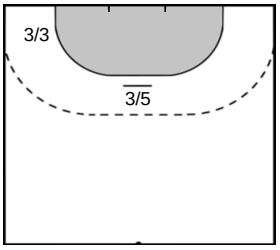

20 FRANÇA SILVA Fábio

Goals: 6
Shots: 7
85 %

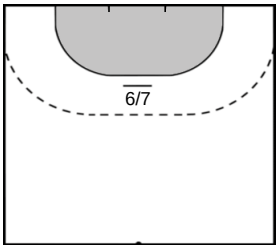

HORIHA Dmytro 24

Goals: 9
Shots: 11
81 %

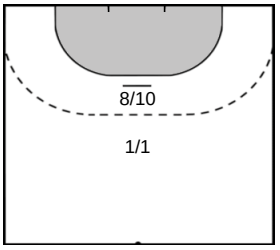

MATIABA-TUZOLANA Michel Junior 23

Goals: 8
Shots: 9
88 %

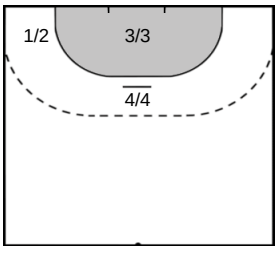

MITROVIC Uroš 13

Goals: 4
Shots: 9
44 %

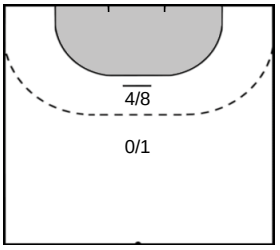

MALUS Jaka 66

Goals: 3
Shots: 6
50 %

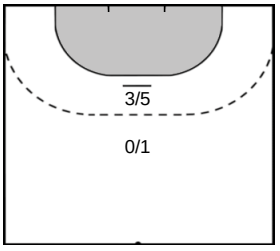

Team Statistics Attack

Sport Lisboa e Benfica (POR)	HC Vardar 1961 (MKD)

15 BARBEITO SORIANO Alejandro

Goals: 4
Shots: 7
57 %

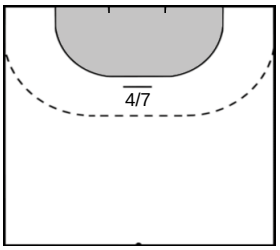

99 RODRÍGUEZ Javier

Goals: 4
Shots: 5
80 %

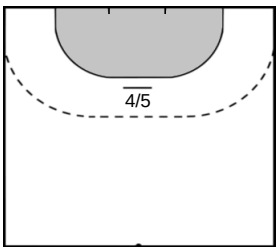

4 HEDBERG Christopher

Goals: 1
Shots: 4
25 %

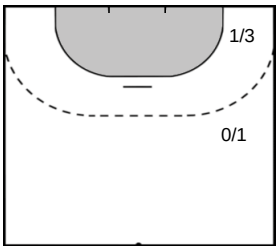

2 SÁNCHEZ-MIGALLÓN Miguel

Goals: 3
Shots: 3
100 %

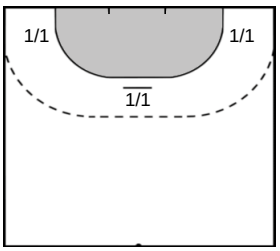

11 FERREIRA ALMEIDA MOREIRA Bélone

Goals: 1
Shots: 3
33 %

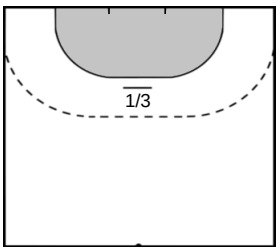

PINTO Miguel 71

Goals: 4
Shots: 4
100 %

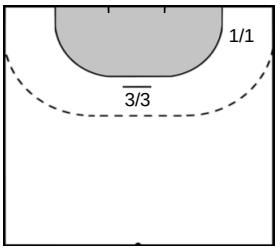

JANKOWSKI Wiktor 78

Goals: 3
Shots: 3
100 %

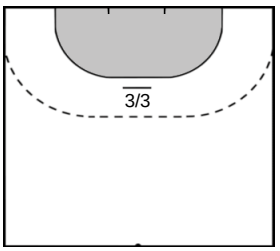

BONO Nicolas 4

Goals: 2
Shots: 3
66 %

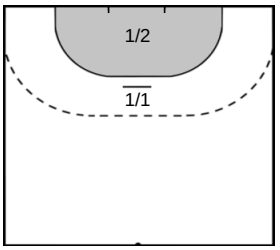

LAZAREVSKI Milan 18

Goals: 2
Shots: 2
100 %

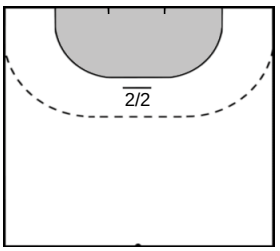

KEITA Mahamadou 10

Goals: 0
Shots: 1
0 %

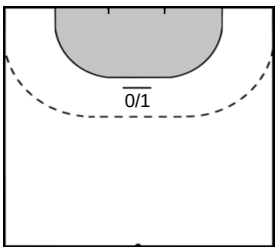

Team Statistics Attack

Sport Lisboa e Benfica (POR)	HC Vardar 1961 (MKD)

5 CAVALCANTI Gabriel

Goals: 1
Shots: 2
50 %

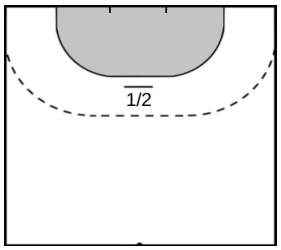

9 OLIVERAS FLORETA Pau

Goals: 1
Shots: 1
100 %

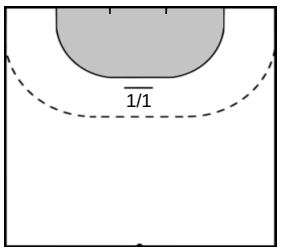

23 EL KORCHI FERNÁNDEZ Ismael

Goals: 0
Shots: 1
0 %

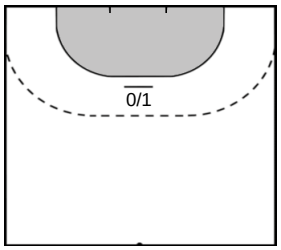

TANKOSKI Mario 14

Goals: 0
Shots: 1
0 %

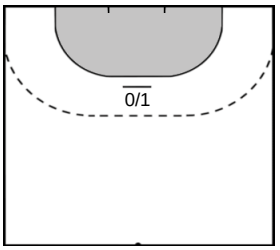

FRANCISCO DA SILVA Joao Pedro 34

Goals: 0
Shots: 1
0 %

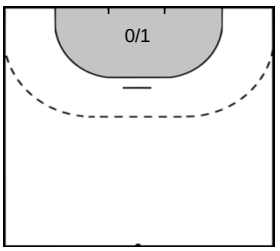

Goalkeeper Statistics

Sport Lisboa e Benfica (POR)

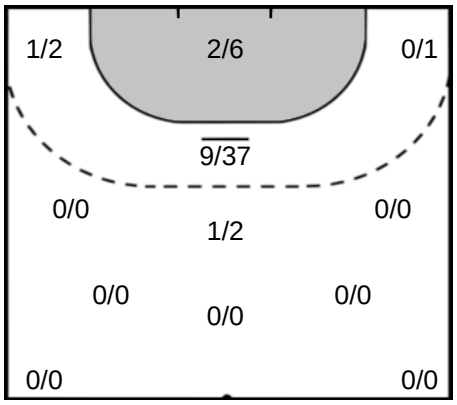

HC Vardar 1961 (MKD)

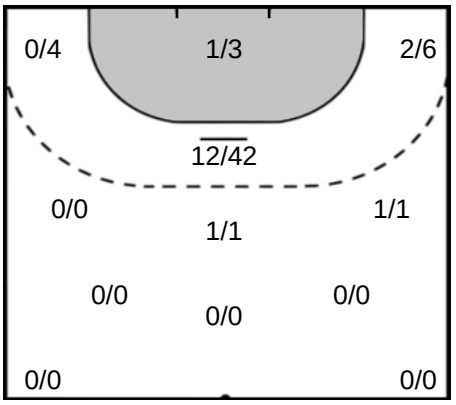

41 CAPDEVILLE Gustavo

Saves: 8
Shots: 33
24 %

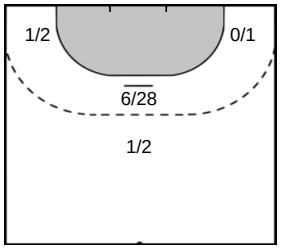

WALACH Milosz 25

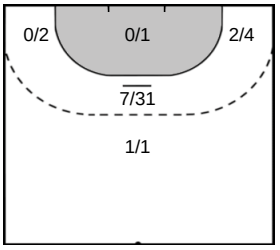

Saves: 10
Shots: 39
25 %

16 LUAN DA ROSA Rangel

Saves: 5
Shots: 15
33 %

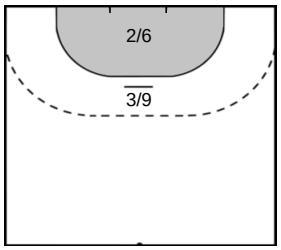

FERREIRA Miguel 12

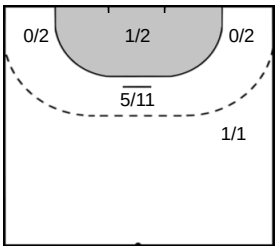

Saves: 7
Shots: 18
38 %

Legend

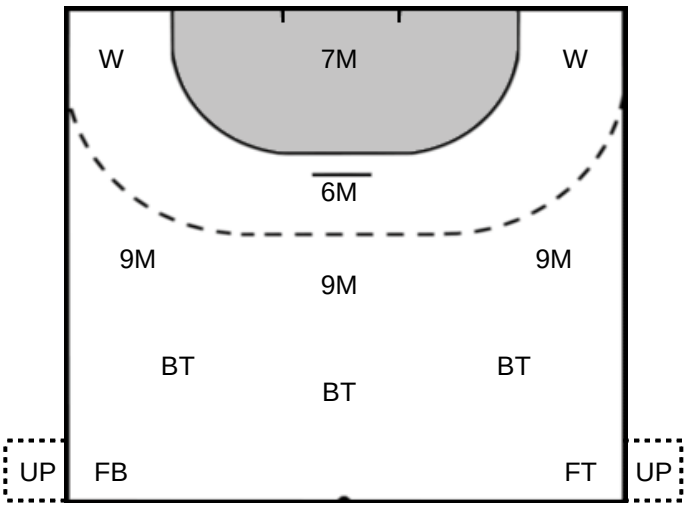

%	Efficiency
Ass.	Assists
Pos.	Position
GC.	Goals conceded
7M	7-metre Shots
W	Wing Shots (Right, Left)
BT	Breakthrough (Right, Center, Left)
FB	Fast Break
6M	6-metre Shots
9M	9-metre Shots (Right, Center, Left)
FT	Free Throw
ST	Steals
BL	Blocks
YC	Yellow Cards
RC	Red Cards
BC	Blue Cards
2m	2 Minute Suspensions
UP	Unassigned Position